FORM OF NOTICE TO BE PUBLISHED

NOTICE OF HEARING TO IMPOSE AND PROVIDE FOR COLLECTION OF FIRE SERVICES SPECIAL ASSESSMENTS

Notice is hereby given that the City Council of the City of Umatilla will conduct a public hearing to consider the imposition of annual fire services special assessments for the provision of fire protection services within the municipal boundaries of the City of Umatilla.

The hearing will be held at 6:00 p.m. on September 12, 2024, in City Council Chambers of City Hall, 1 S. Central Avenue, Umatilla, Florida, for the purpose of receiving public comment on the proposed assessments. All affected property owners have a right to appear at the hearing and to file written objections with the City Council within 20 days of this notice. If a person decides to appeal any decision made by the City Council with respect to any matter considered at the hearing, such person will need a record of the proceedings and may need to ensure that a verbatim record is made, including the testimony and evidence upon which the appeal is to be made. In accordance with the Americans with Disabilities Act, persons needing a special accommodation or an interpreter to participate in this proceeding should contact Jessica Burnham, City Clerk at (352) 669-3125, at least two days prior to the date of the hearing.

The assessment of each parcel of property will be based upon each parcel's classification and the total number of billing units attributed to that parcel. The following table reflects the proposed fire services assessment schedules:

FIRE SERVICES ASSESSMENTS FISCAL YEAR 2024-25

Residential Property Use Categories	Rate Per Dwelling Unit
Residential	$228.00

Non-Residential Property Use Categories	Rate Per Square Foot
Commercial	$0.12
Industrial/Warehouse	$0.02
Institutional	$0.48
Nursing Home	$1.80

Copies of the Fire Services Assessment Ordinance, the Initial Assessment Resolution, the Final Assessment Resolution, and the preliminary Assessment Roll are available for inspection at the City Manager or Administrator's Office, City Hall, located at 1 S. Central Avenue, Umatilla, Florida.

The fire service non-ad valorem assessment will be collected on the ad valorem tax bill to be mailed in November 2024. Failure to pay the assessments will cause a tax certificate to be issued against the property which may result in a loss of title.

If you have any questions, please contact the City at (352) 669-3125 Monday through Friday between 8:00 a.m. and 5:00 p.m.

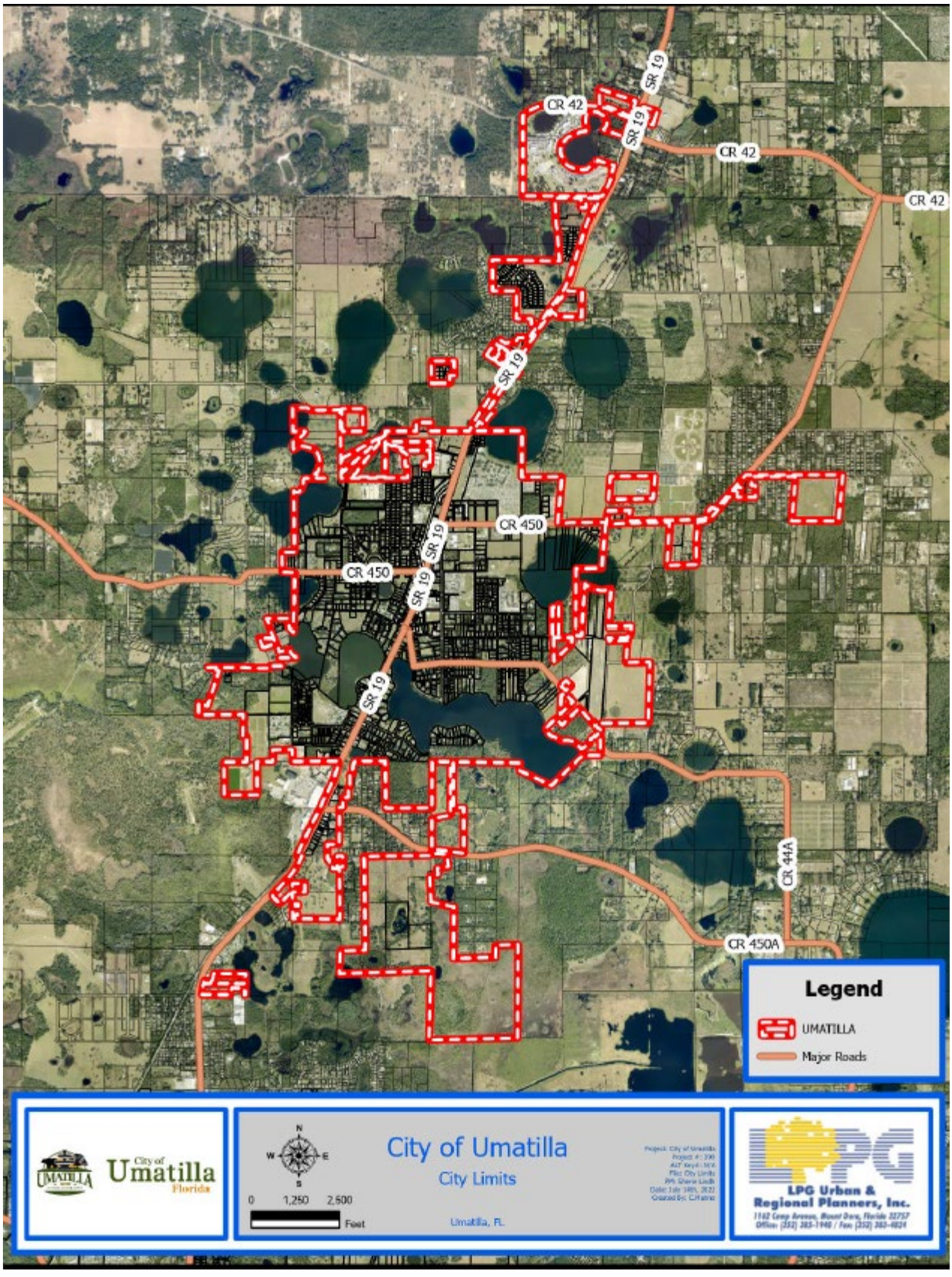
CR 42
SR 19
CR 42
CR 42
SR 19
SR 19
CR 450
CR 450
SR 19
SR 19
CR 44A
CR 450A
Legend
UMATILLA
Major Roads
City of Umatilla
Florida
N
W
E
S
0
1,250
2,500
Feet
City of Umatilla
City Limits
Umatilla, FL
LPG Urban & Regional Planners, Inc.